

1. Roofing: Klip Lok 700HS 0.48 BMT 18.5deg. - Windspray
2. Cladding Custom orb 0.48 BMT - Ironstone
3. Cladding: custom Orb 0.48 BMT- Woodland Grey
4. Aluco bond alumin cladding panels - light grey
5. Aluco bond alumin cladding panels - Lemon.
6. Certainteed PVC double glazed windows.
7. Selected stone
8. Painted steel fascia
9. Painted FC 250mm dia.
10. Eaves lining Custom Orb 0.42- windspray

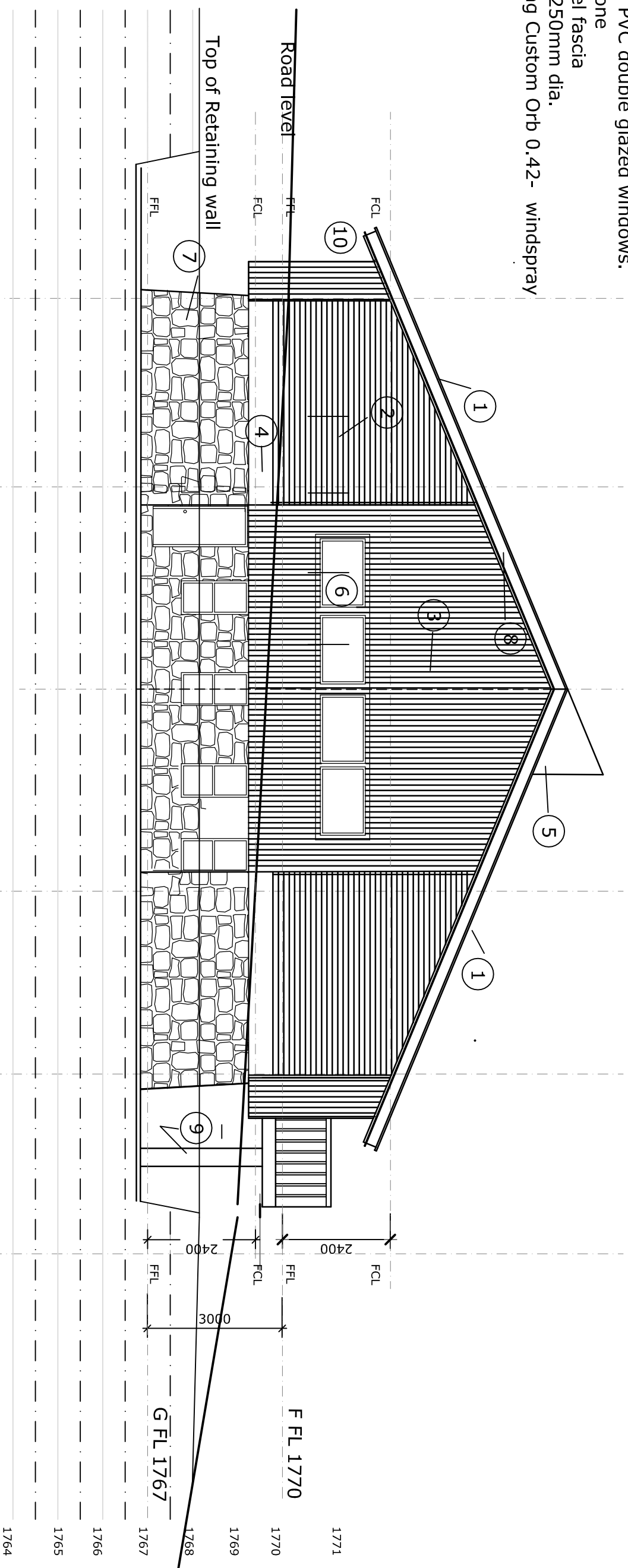

EAST ELEVATION

Scale 1:100

ALL NEW WORK TO COMPLY WITH BUILDING CODE OF AUSTRALIA

Project:		Client:				PETER CHURCHER ARCHITECT 31 Weathers St Gowrie ACT 0409917080				Scale:	Date:
PROPOSED R.A.N. SKI LODGE DEVELOPMENT APPROVAL		R.A.N. SKI CLUB Street Address: South Perisher Valley NSW						Checked:	1:100	17-4-10	
Stage:		Block		Section		Suburb		Verified:	Print date	Dwg No.	Amdt.No.
DEVELOPMENT APPROVAL		263		812199		- South Perisher Valley		Drawn:	9-8-10	A0004	
Drawing Title:		Block		Section		Suburb		DO NOT SCALE OFF DRAWINGS. USE FIGURED DIMENSIONS. VERIFY ALL DIMENSIONS ON SITE. NOT TO BE USED OR COPIED WITHOUT WRITTEN PERMISSION.			
EAST ELEVATION		263		812199		- South Perisher Valley					
Amdt No:	Date:	Details:									